



**COUNTY OF SANTA CRUZ
DEPARTMENT OF PUBLIC WORKS**

701 Ocean Street – 4th Floor, Santa Cruz, CA 95060
Phone: (831) 454-2160 Fax: (831) 454-2385

MEASURE D FUNDING COMPLETED PROJECTS

2018-2020



**COUNTY OF SANTA CRUZ DEPARTMENT OF PUBLIC WORKS
ROAD OPERATIONS ENGINEERING DIVISION**

2018 Measure D Project - Roads List

Road Name	BegLocation	EndLocation	District	Treatment	Length (mi)
MILLER CUT-OFF	MILLER HILL RD	SOQUEL SAN JOSE RD	1	Pulverize & Rubber Cape	0.76
MILLER HILL RD	SOQUEL SAN JOSE RD	SKYLAND RD	1	Pulverize & Rubber Cape	1.00
PLAYA BL	SAN ANDREAS RD	VISTA DR	2	Rubber Cape w/ 10% digout	0.46
PALMA AV	PLAYA BL	PLAYA BL	2	Rubber Cape w/ 5% digout	0.17
ARBOLADO DR	PLAYA BL	120' W/O PLAYA BLVD	2	Rubber Cape Only	0.02
ARBOLADO DR	120' W/O PLAYA BLVD	ECM	2	Pulverize & Rubber Cape	0.03
ARBOLADO DR	ESTRELLA AV	BREVE AV	2	Pulverize & Rubber Cape	0.09
BREVE AV	ARBOLADO DR	PLAYA BL	2	Pulverize & Rubber Cape	0.06
ESTRELLA AV	SAN ANDREAS RD	PLAYA BL	2	Rubber Cape w/ 25% digout	0.21
ESTRELLA AV	PLAYA BL	ARBOLADO DR	2	Rubber Cape w/ 10% digout	0.07
VISTA DR	PLAYA BL	PLAYA BL	2	Rubber Cape w/ 10% digout	0.48
LOMA AV	ALTIVO AV	SAN ANDREAS RD	2	Rubber Cape w/ 5% digout	0.23
ELENA RD	ALTIVO DR	E END	2	Rubber Cape w/ 10% digout	0.13
MARTIN RD	PINE FLAT RD	ALTA VISTA	3	Rubber Cape w/ 15% digout	1.10
HARMON ST	PINE ST	OAK	5	Rubber Cape w/ 5% digout	0.05
HARMON ST	100' W/O LAUREL ST	ECM	5	Rubber Cape w/ 15% digout	0.07
LOMOND ST	LAUREL ST (EAST EDGE)	HWY 9	5	Rubber Cape w/ 10% digout	0.14
LORENZO ST	OAK ST	PINE ST	5	Slurry Seal w/ 10% Digout	0.05
OAK ST	LORENZO ST	HARMON ST	5	Rubber Cape w/ 10% digout	0.29
PINE ST	LORENZO ST	HARMON ST	5	Rubber Cape w/ 10% digout	0.28
LAUREL ST	HWY 236	HARMON ST	5	Rubber Cape w/ 15% digout	0.23
FOREST ST	HWY 9	PINE ST	5	Pulverize & 3" AC Rebuild	0.03
FOREST ST	EAST LOMOND ST	HWY 9	5	Pulverize & 3" AC Rebuild	0.06
EAST LOMOND ST	HWY 9	200' E/O HWY 9	5	Pulverize & 3" AC Rebuild	0.04
EAST LOMOND ST	200' E/O HWY 9	IRWIN WAY	5	Rubber Cape w/ 5% digout	0.16
MIDDLETON	HWY 9	JUNCTION AV	5	Rubber Cape w/ 5% digout	0.13
JUNCTION	MIDDLETON AV	LOMOND ST	5	Rubber Cape w/ 15% digout	0.09
RAILROAD AV	LOMOND ST	MIDDLETON AV	5	Rubber Cape w/ 15% digout	0.13

Total: 6.56

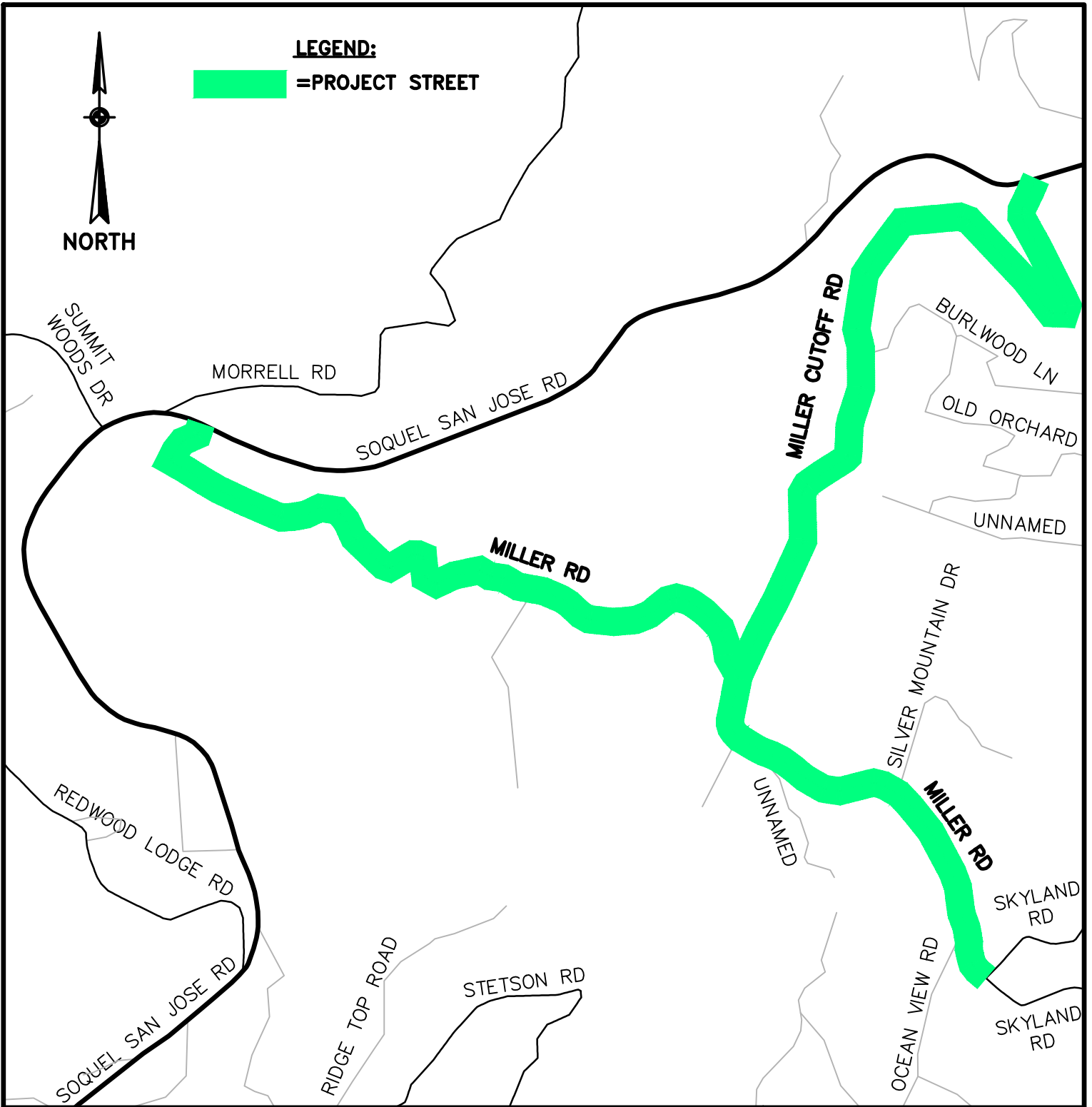

2018 MEASURE D PROJECT

VICINITY MAP
 DISTRICT 1 ROADWAYS

DESIGN: CRC
 DRAFTING: CRC
 CHECKED: SBW

DATE: 12/1/17
 SCALE: 1"=600'
 JOB NO: -

SHEET
B1

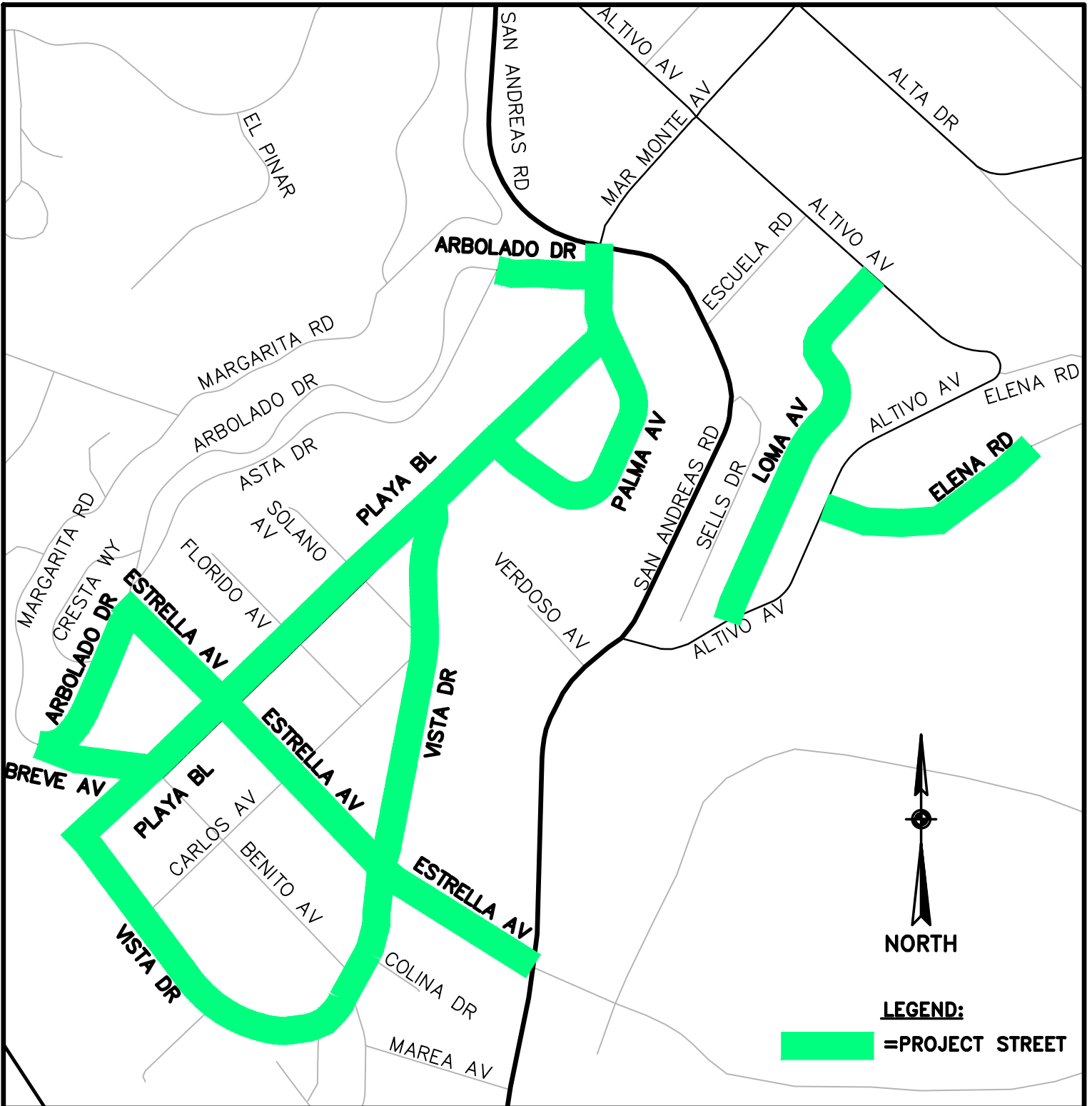

2018 MEASURE D PROJECT

VICINITY MAP
 DISTRICT 2 ROADWAYS

DESIGN: CRC
 DRAFTING: CRC
 CHECKED: SBW

DATE: 12/1/17
 SCALE: 1"=400'
 JOB NO: -

SHEET
B 1

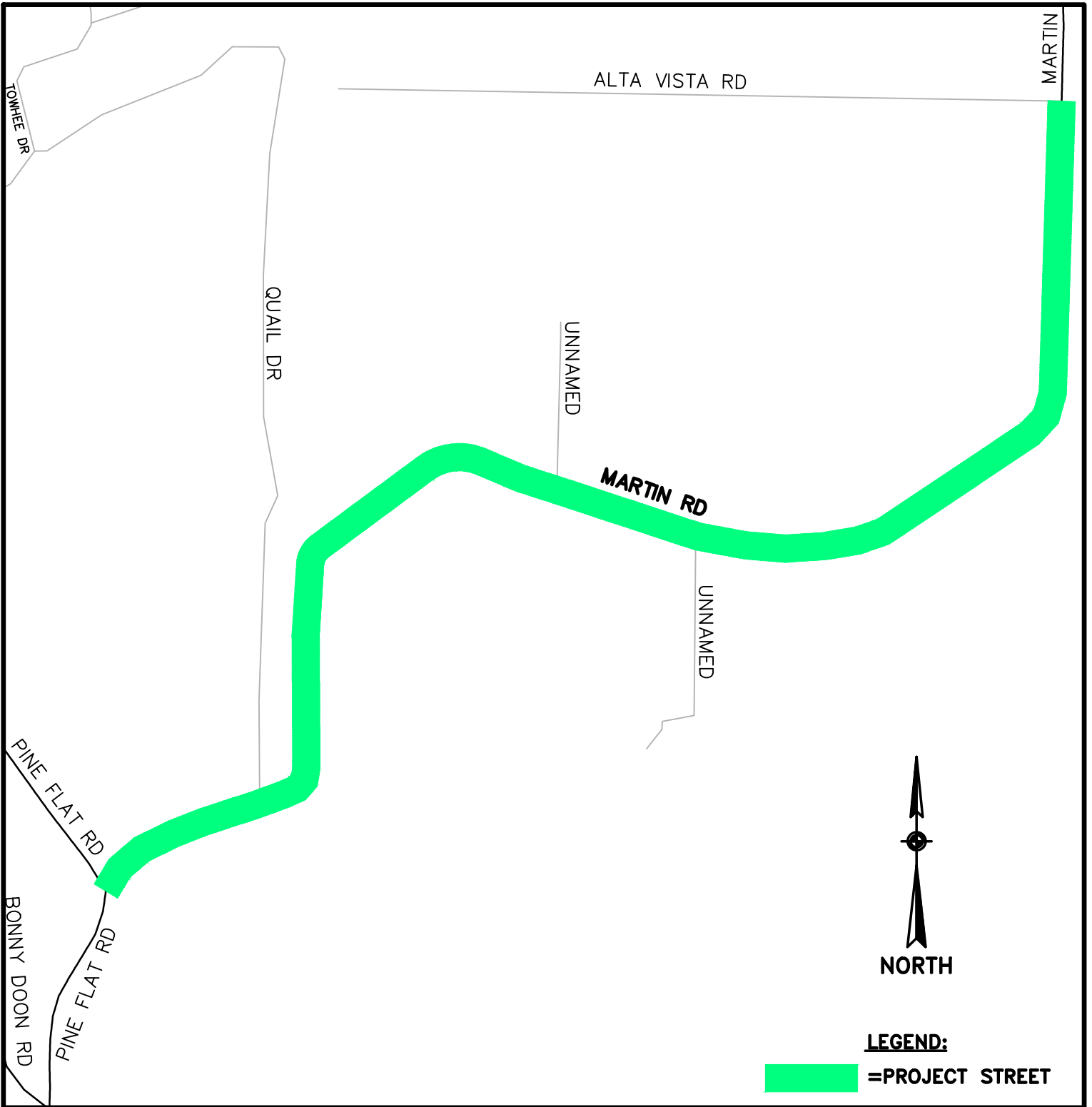

2018 MEASURE D PROJECT

VICINITY MAP
DISTRICT 3 ROADWAYS

DESIGN: CRC

DRAFTING: CRC

CHECKED: SBW

DATE: 12/1/17

SCALE: 1"=500'

JOB NO: -

SHEET

B 1

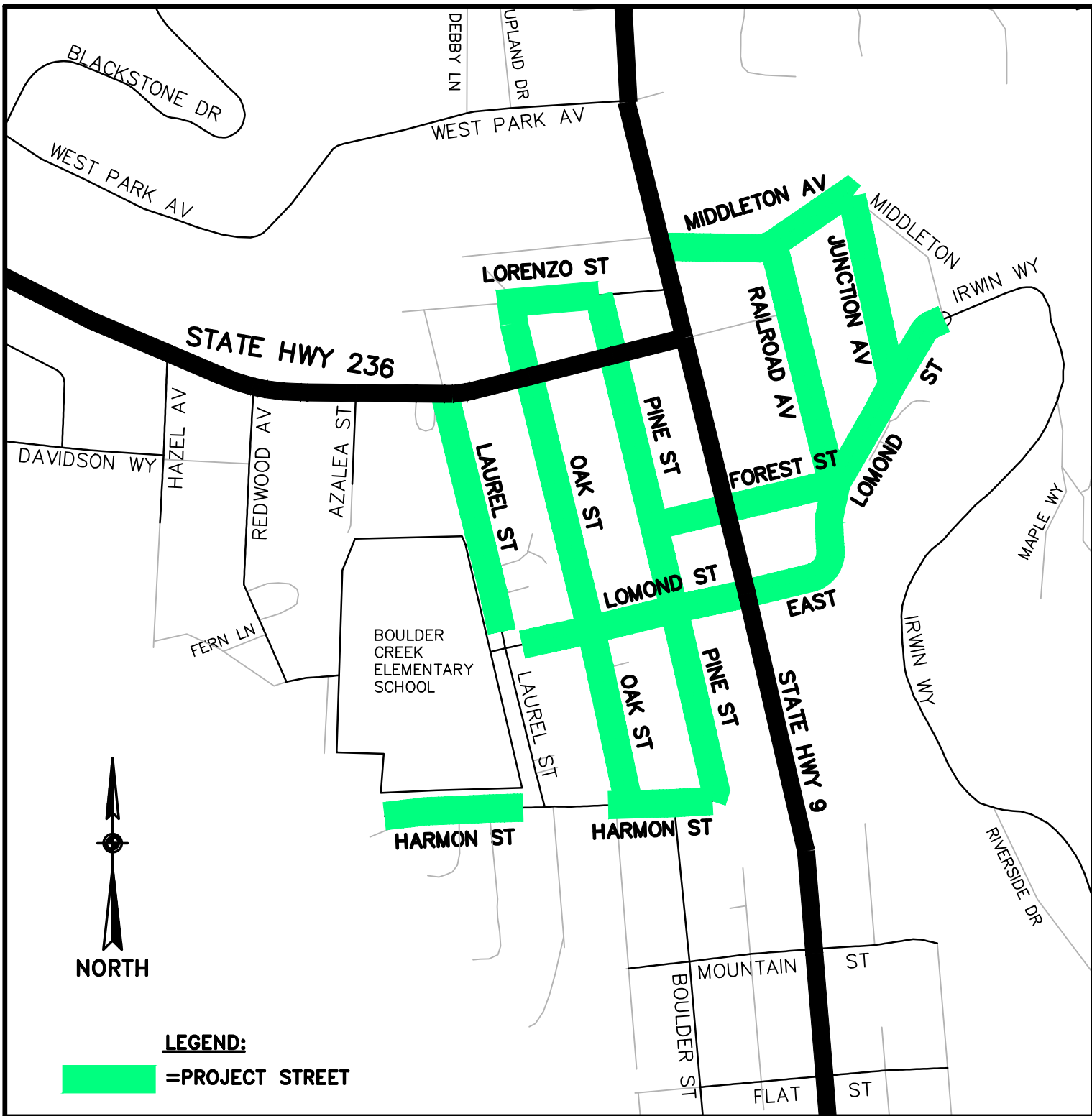

LEGEND:
 =PROJECT STREET

2018 MEASURE D PROJECT

VICINITY MAP
 DISTRICT 5 ROADWAYS

DESIGN:	CRC	DATE:	12/1/17
DRAFTING:	CRC	SCALE:	1"=400'
CHECKED:	SBW	JOB NO:	-

SHEET
B1

2019 Measure D Project - Roads List

Road Name	BegLocation	EndLocation	District	Treatment	Length (mi)
MACIEL AV	MATTISON LN	CAPITOLA RD	1	Rubber Cape	0.32
REINELT AV	WOOLPERT WY	BYER RD	1	Rubber Cape w/ Digouts	0.16
THOMAS AV	CHANTICLEER AV	REINELT AV	1	Rubber Cape w/ Base Treatment	0.05
RODRIGUEZ ST	17TH AV	CHANTICLEER AV	1	Rubber Cape w/ Base Treatment	0.13
DEL MAR CT	17TH AV	END	1	Rubber Cape	0.02
CATALINA DR	AXFORD RD	N END	1	Rubber Cape w/ Base Treatment	0.12
MALIBU DR	LOTMAN DR	CATALINA DR	1	Rubber Cape w/ Digouts	0.11
AXFORD RD	W END	LOTMAN DR	1	Rubber Cape w/ Digouts	0.14
NEWPORT AV	MALIBU DR	W END	1	Rubber Cape	0.08
THOMPSON AV	78' S/CAPITOLA RD	BROMMER ST	1	Rubber Cape w/ Base Treatment	0.20
THOMPSON AV	BROMMER ST	S END	1	Rubber Cape w/ Base Treatment	0.18
BULB AV	GARDEN ST	BROMMER ST	1	Rubber Cape w/ Base Treatment	0.04
BULB AV	BROMMER ST	1030' N/BROMMER ST	1	Rubber Cape w/ Base Treatment	0.20
DEE ST	THOMPSON AV	W END	1	Rubber Cape w/ Base Treatment	0.05
REY CT	BULB AV	E END	1	Rubber Cape	0.03
MILLER HILL RD	SOQUEL SAN JOSE RD	SKYLAND RD	1	Spot Repairs	-
MILLER CUTOFF	MILLER HILL RD	SOQUEL SAN JOSE RD	1	Spot Repairs	-
BEACH DR	APTOS BEACH DR	S END	2	Rubber Cape w/ Base Treatment	0.75
SPRECKELS DR	TREASURE ISLAND AV	APTOS BEACH DR	2	Rubber Cape w/ Base Treatment	0.16
BENNETT RD	APTOS BEACH DR	MOOSE HEAD DR	2	Rubber Cape w/ Digouts	0.09
BENNETT RD	VENETIAN RD	APTOS BEACH DR	2	Pulverize & 3" AC Rebuild	0.07
HAINLINE RD	MOOSE HEAD DR	VENETIAN RD	2	Rubber Cape w/ Digouts	0.14
STEPHEN RD	MOOSE HEAD DR	APTOS BEACH DR	2	Rubber Cape w/ Digouts	0.08
STEPHEN RD	APTOS BEACH DR	VENETIAN RD	2	Rubber Cape	0.10
MARTIN RD	ALTA VISTA RD	ICE CREAM GRADE	3	Rubber Cape w/ Digouts	0.60
BROOKSIDE AV	LOVE CREEK RD	GLEN ARBOR RD	5	Rubber Cape w/ Digouts	0.47
LIVE OAK AV	GLEN ARBOR RD	BROOKSIDE AV	5	Rubber Cape w/ Digouts	0.16
PINE ST	LIVE OAK AV	MANZANITA AV	5	Rubber Cape w/ Digouts	0.08
WHITTIER AV	BROOKSIDE AV	MANZANITA AV	5	Rubber Cape w/ Digouts	0.07
LOVE CREEK RD	HWY 9	BROOKSIDE AV	5	Rubber Cape w/ Digouts	0.47
CENTRAL AV	FILLMORE ST	LOVE CREEK RD	5	Rubber Cape	0.17
SUNNYSIDE AV	LOVE CREEK RD	FAIRVIEW AV	5	Rubber Cape w/ Digouts	0.23
MAIN ST	SUNNYSIDE AV	HWY 9	5	Rubber Cape w/ Digouts	0.15

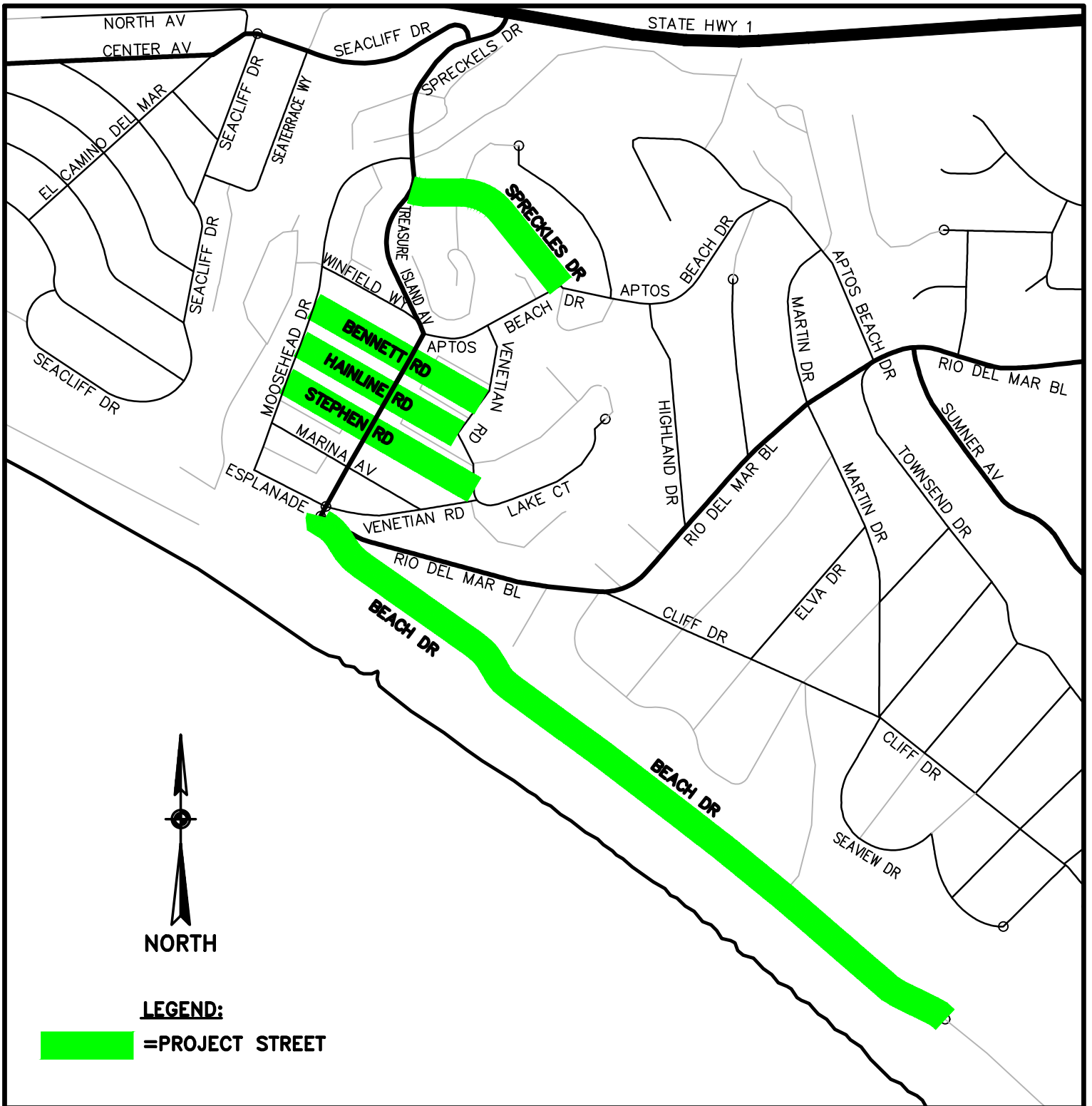

2019 MEASURE D PROJECT

VICINITY MAP
 DISTRICT 2 ROADWAYS

DESIGN: CRC
 DRAFTING: DAM
 CHECKED: SBW

DATE: 3/29/19
 SCALE: 1"=600'
 JOB NO: -

SHEET
B3

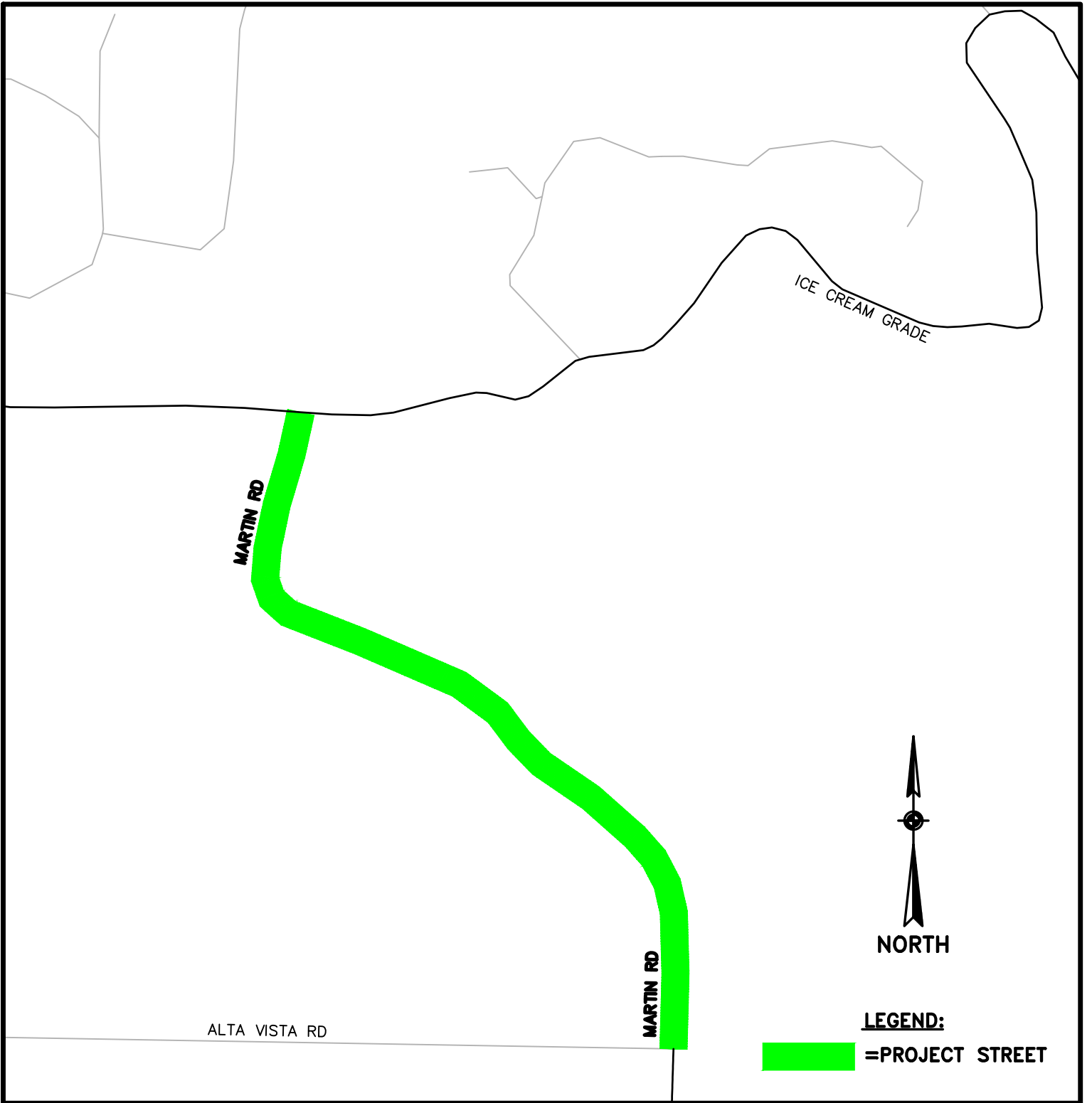

2019 MEASURE D PROJECT

VICINITY MAP
DISTRICT 3 ROADWAYS

DESIGN: CRC
DRAFTING: DAM
CHECKED: SBW

DATE: 2/26/19
SCALE: 1"=500'
JOB NO: -

SHEET
B4

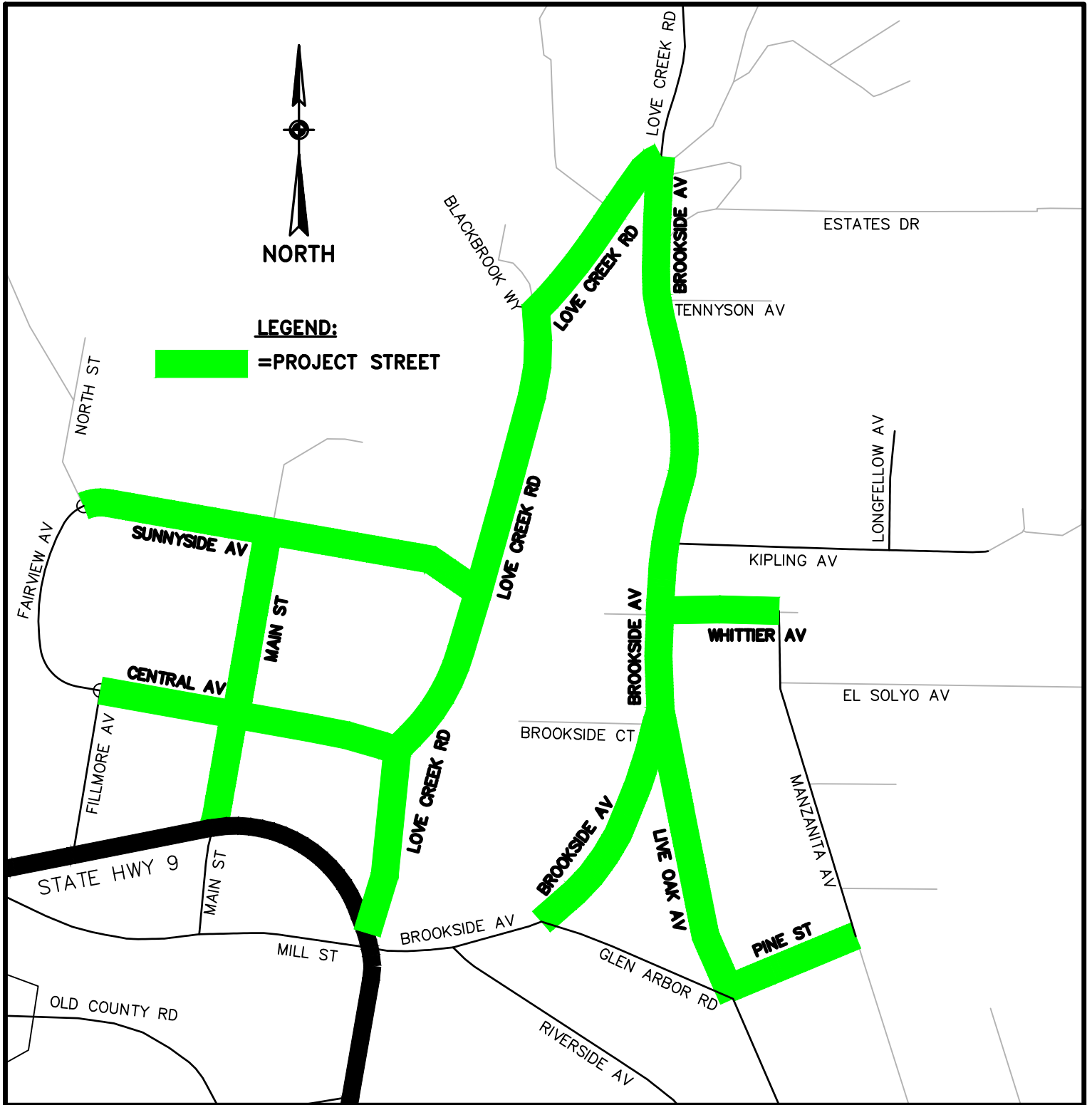

2019 MEASURE D PROJECT

VICINITY MAP DISTRICT 5 ROADWAYS	DESIGN: CRC	DATE: 2/26/19	SHEET
	DRAFTING: DAM	SCALE: 1"=400'	B5
	CHECKED: SBW	JOB NO: -	

2020 Measure D Project - Roads List

Road Name	BegLocation	EndLocation	District	Treatment	Length (mi)
BENEDICT AV	CABRILLO AV	W END	1	Rubber Cape	0.02
BENSON AV	THURBER LN	N END/TIFFANI CT	1	Rubber Cape w/ Digouts	0.39
BOWMAN CT	BENSON AV	S END	1	Rubber Cape	0.02
TIFFANI CT	BENSON AV	S END	1	Rubber Cape	0.13
LILLIAN WY	N END	S END	1	Rubber Cape w/ Digouts	0.09
SEQUOIA DR	WINKLE AV	THURBER LN	1	Rubber Cape w/ Base Treatment	0.21
TWIN HILLS DR	THURBER LN	LILLIAN WY	1	Rubber Cape w/ Base Treatment	0.16
CHIRCO AV	S END	GERMAINE AV	1	Rubber Cape w/ Base Treatment	0.19
GERMAINE AV	S END	CABRILLO AV	1	Rubber Cape w/ Digouts	0.13
HELEN AV	THURBER LN	PESTANA AV	1	Rubber Cape w/ Digouts	0.11
HELEN CT	HELEN AV	S END	1	Rubber Cape w/ Digouts	0.06
PESTANA AV	HELEN DR	GERMAINE AV	1	Rubber Cape w/ Digouts	0.29
SERRELL AV	CHIRCO AV	W END	1	Rubber Cape w/ Base Treatment	0.10
SEACLIFF DR	SANTA CLARA AV	BROADWAY	2	Rubber Cape w/ Digouts	0.54
SANTA CRUZ AV	BROADWAY	SEACLIFF DR	2	Rubber Cape w/ Digouts	0.29
SAN BENITO AV	SEACLIFF DR	SEACLIFF DR	2	Rubber Cape w/ Digouts	0.13
EAST ST	SANTA CRUZ AV	CENTER AV	2	Rubber Cape w/ Digouts	0.06
VALENCIA AV	EAST ST	SEACLIFF DR	2	Rubber Cape w/ Digouts	0.23
SANTA CLARA AV	SEACLIFF DR	CENTER AV	2	Rubber Cape w/ Digouts	0.17
EL CAMINO DEL MAR	SEACLIFF DR	CENTER AV	2	Rubber Cape w/ Digouts	0.21
LAKEVIEW RD	STATE HIGHWAY 129	COLLEGE RD	4	Rubber Cape w/ Digouts	1.14
PLATEAU DR	HWY 9	LAUREL DR	5	Rubber Cape w/ Digouts	0.30
VALLEY DR	LAUREL DR	PLATEAU DR	5	Rubber Cape w/ Digouts	0.17
LAUREL DR	HWY 9	HILLSIDE DR	5	Rubber Cape w/ Digouts	0.25
ADA AV	VALLEY DR	PLATEAU DR	5	Rubber Cape w/ Digouts	0.07
GUSHEE ST N	FELTON EMPIRE RD	HIHN ST	5	Rubber Cape w/ Digouts	0.25
GUSHEE ST S	HIHN ST	LAUREL DR	5	Rubber Cape w/ Digouts	0.19
RUSSELL AV	HWY 9	VALLEY DR	5	Rubber Cape w/ Digouts	0.10
HIHN ST	HWY 9	ECM MARKER	5	Rubber Cape w/ Digouts	0.22
KIRBY ST	HWY 9	GUSHEE ST	5	Rubber Cape w/ Digouts	0.04

Total: 6.26

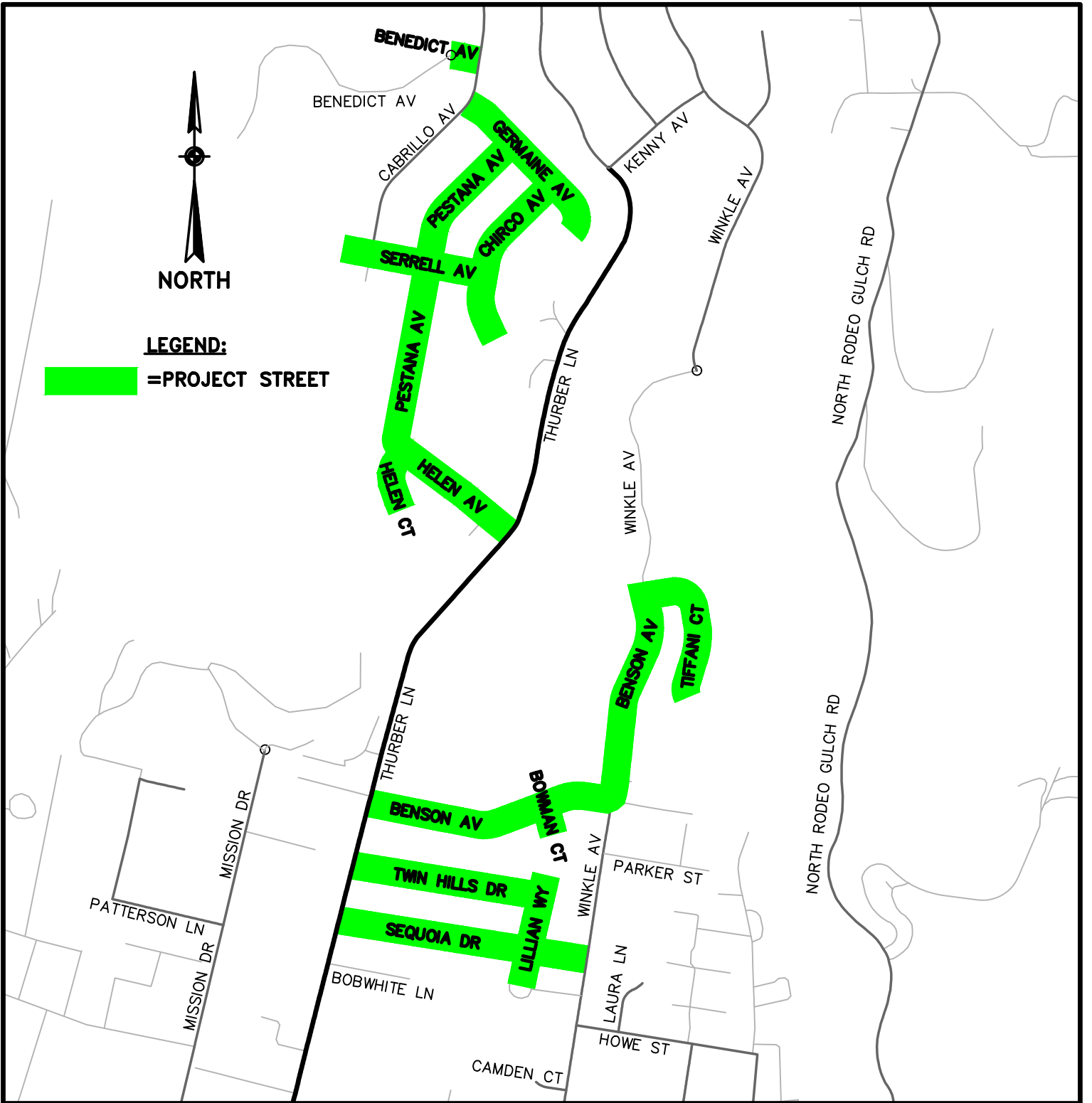

2020 MEASURE D PROJECT

VICINITY MAP
 DISTRICT 1 ROADWAYS

DESIGN: DAM/CRC
 DRAFTING: DAM
 CHECKED: CRC

DATE: 11/21/19
 SCALE: 1"=600'
 JOB NO: -

SHEET
D1

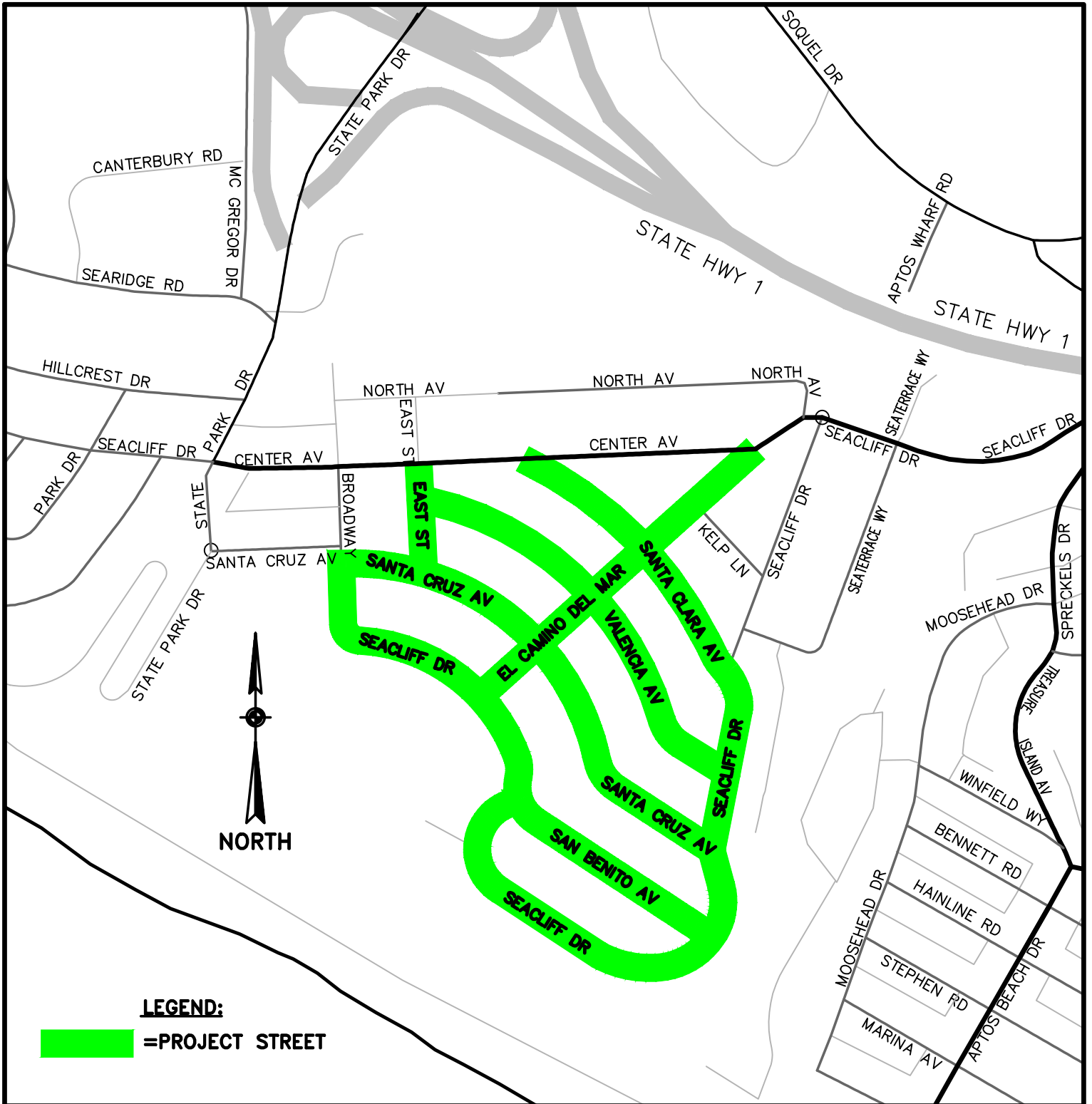

LEGEND:

=PROJECT STREET

2020 MEASURE D PROJECT

VICINITY MAP
DISTRICT 2 ROADWAYS

DESIGN:	DAM/CRC
DRAFTING:	DAM
CHECKED:	CRC

DATE:	11/21/19
SCALE:	1"=400'
JOB NO:	-

SHEET
D2

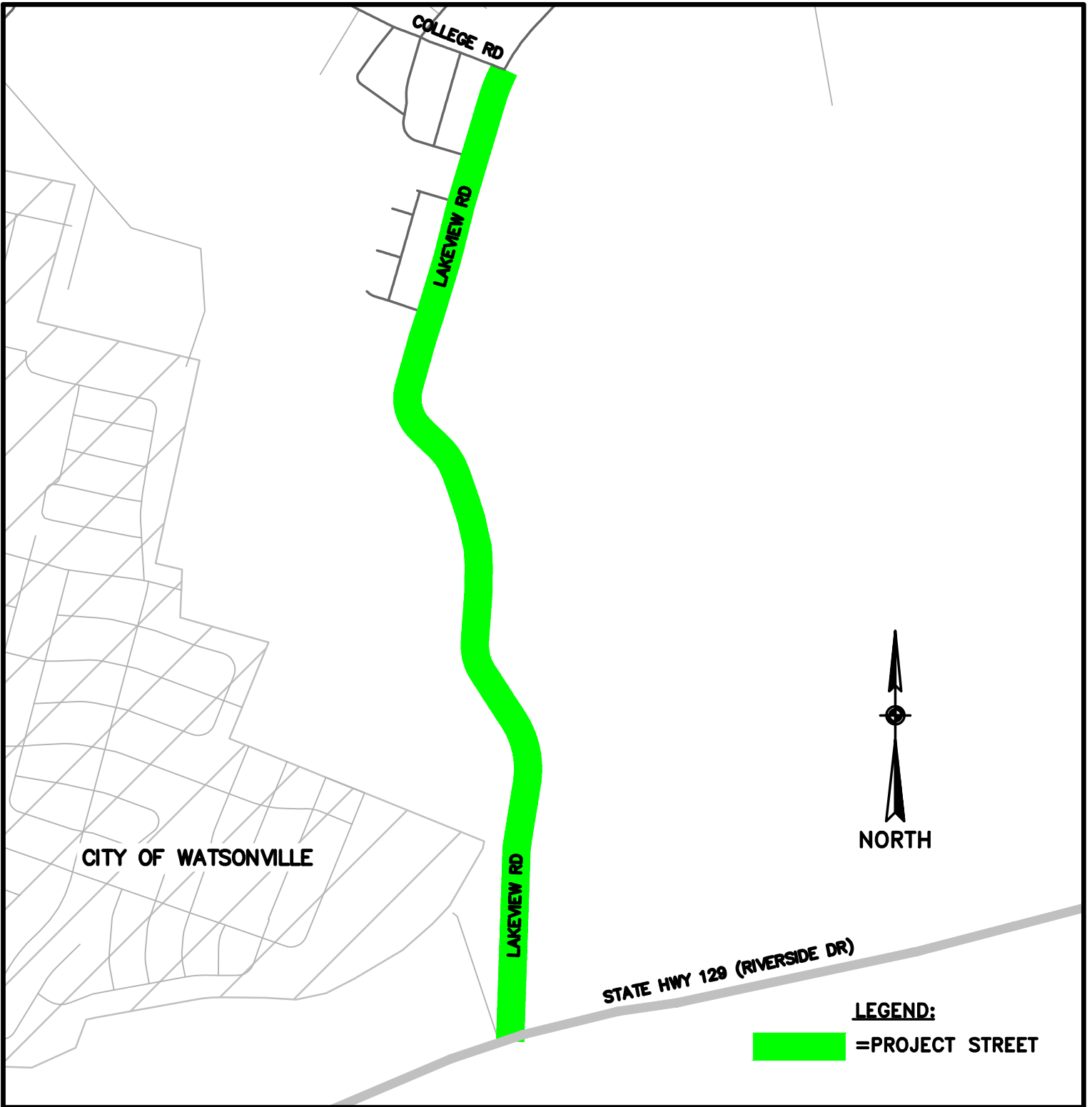

2020 MEASURE D PROJECT

VICINITY MAP
DISTRICT 4 ROADWAYS

DESIGN: DAM/CRC
DRAFTING: DAM
CHECKED: CRC

DATE: 11/21/19
SCALE: 1"=800'
JOB NO: -

SHEET
D4

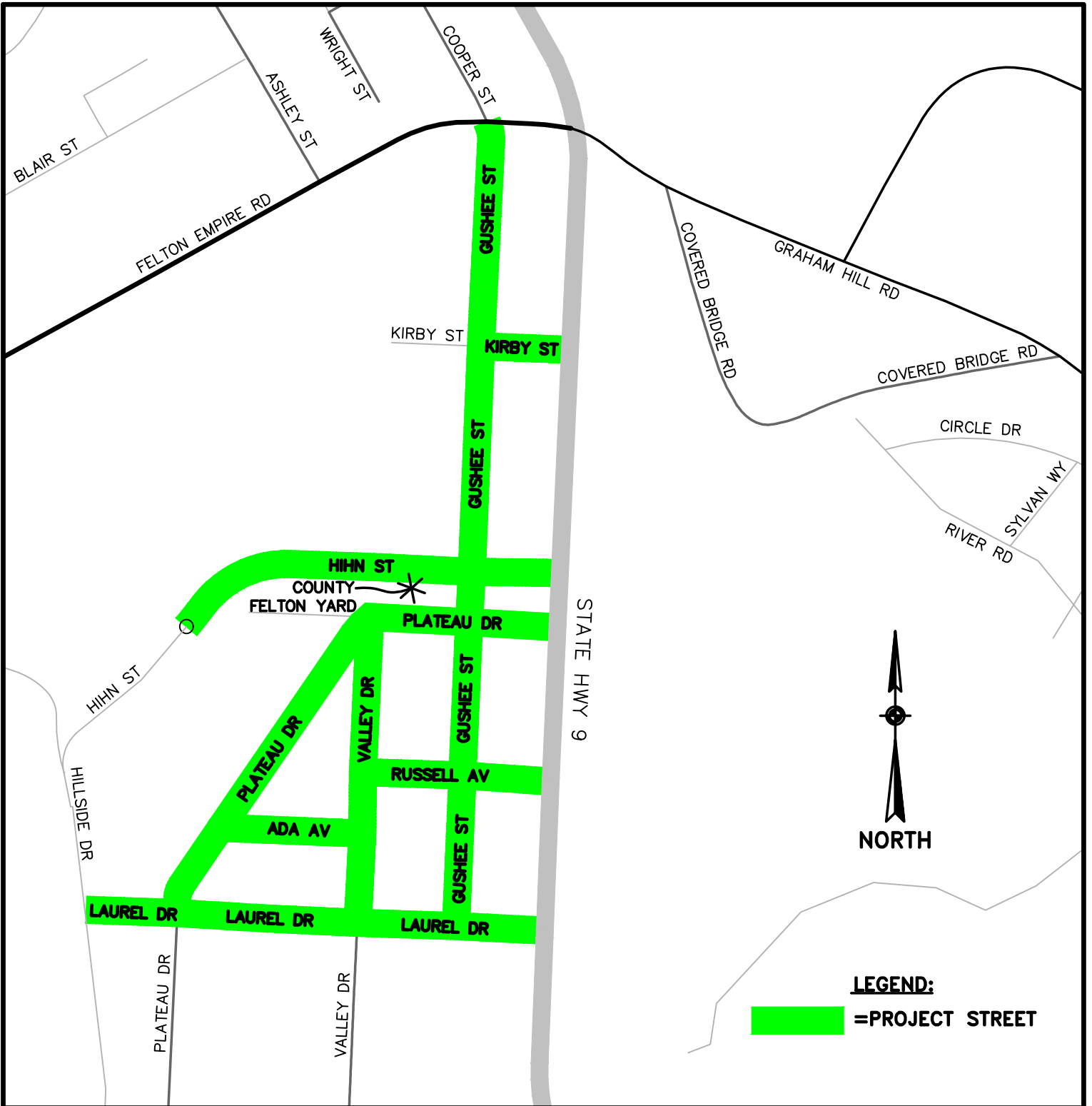

2020 MEASURE D PROJECT

VICINITY MAP
DISTRICT 5 ROADWAYS

DESIGN:	DAM/CRC
DRAFTING:	DAM
CHECKED:	CRC

DATE:	11/21/19
SCALE:	1"=400'
JOB NO:	-

SHEET
D5